



Australian Hammer Supplies Hire
Unit 3/32 Williamson Road
Ingleburn
NSW 2565

KUBOTA EXCAVATOR U55

Minor Service

● 1 ● 14 ● 84 ● 9

Inspection Number RP055669

Customer No 200000

Serial Number 25500

Customer Name AUSTRALIAN HAMMER
SUPPLIES HIRE

Make KUBOTA

Customer Email

Model U55-4

Works Order RP055669

Equipment Family 4.1-6T HYDRAULIC EXCAVATOR

Completed On 27/11/2025 1:54:39 PM

Asset ID AHS142

Inspector Etienne Llanos

Location AUSTRALIAN HAMMER SUPPLIES HIRE
Unit 3/32 WILLIAMSON RD

INGLEBURN
2565

PDF Generated On 27/11/2025

Machine Hours 2256.51

Customer

Next Meter 2312

General Info & Comments

● General Info/Comments

250hr at 2250

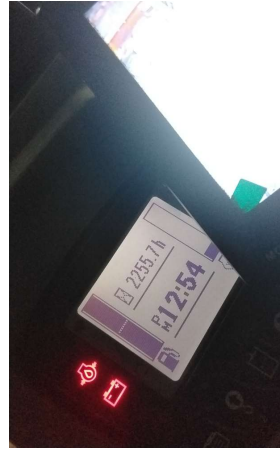

TASK SAFETY INSTRUCTIONS

- | | |
|--|------|
| ● 1.1 Wear Correct PPE at all times | PASS |
| ● 1.2 All isolation and safe work procedures must be followed | PASS |
| ● 1.3 Identify task hazards and controls utilising hierarchy or controls model | PASS |
| ● 1.4 Ensure a competent operator and spotter is utilised to move mobile equipment | PASS |
| ● 1.5 Ensure all mobile equipment is fundamentally stable | PASS |
| ● 1.6 Ensure three points of contact is maintained during access and egress | PASS |
| ● 1.7 Ensure acceptable housekeeping standards are maintained at all times | PASS |

MACHINE GENERAL RUNNINGCHECKS

●	2.1 Check all work lights, beacon & reverse alarm for operation	NORMAL
●	2.2 Test all dash warning lights, gauges and audible alarms for correct operation	NORMAL
●	2.3 Check idle timer for correct shut down operation	NORMAL
●	2.4 Check operation of all three emergency stop buttons	NORMAL
●	2.5 Check operation of horn	NORMAL
●	2.6 Check operation of reverse camera	NORMAL
●	2.7 Check alternator charge voltage	NORMAL
●	2.8 Check operation of auto grease system by manually activating timer	N/A
●	2.9 Check fire system control panel for 'Normal'	N/A

PM FIRE SUPPRESSION SYSTEM

●	5.1 Ensure fire suppression bottle and components are securely mounted and in good condition	N/A
●	5.2 Ensure fire suppression is correctly charged	N/A
●	5.3 Inspect last charge date	DATE: 2025-11-27T00:00:00.0000000
●	5.4 Check all fire extinguishers are securely mounted and in good condition	PASS
●	5.5 Check all fire extinguishers are correctly charged	PASS
●	5.6 Inspect last charge date	DATE: 2025-11-27T00:00:00.0000000

PM ENGINE

●	6.1 Perform engine valve set	N/A
●	6.2 Inspect air intake system hoses, pipes, clamps for signs of dirt ingress	NORMAL
●	6.3 Inspect engine for oil or fuel leaks	NORMAL
●	6.4 Inspect engine components for missing clamps	NORMAL

● 6.5 Inspect exhaust systemfor signs of leaks, loose bolts or missing clamps	NORMAL
● 6.6 Inspect turbo for security and signs of leaks	NORMAL
● 6.7 Inspect condition of exhaust lagging	NORMAL
● 6.8 Inspect engine mounts for condition and loose hardware	NORMAL
● 6.9 Inspect alternator mount condition and adjustment	NORMAL
● 6.10 Inspect wiring condition and security	NORMAL
● 6.11 Inspect engine belts	FAIL

PM ENGINE COOLINGSYSTEM

● 7.1 Check coolant level	PASS
● 7.2 Check condition of radiator cap	PASS
● 7.3 Check condition of radiator core	PASS
● 7.4 Check cooling systemfor signs of leaks	PASS
● 7.5 Check hose and clamp condition	PASS
● 7.6 Inspect fan condition and operation	PASS
● 7.7 Inspect radiator and fan guard condition	PASS

PM SWINGTRANSMISSION

● 8.1 Inspect swing transmission for signs of leaks	NORMAL
● 8.2 Inspect swing transmission oil level	NORMAL

PM HYDRAULIC SYSTEM

● 9.1 Check hydraulic oil level	NORMAL
● 9.2 Inspect hydraulic cylinders for leaks and security	NORMAL
● 9.3 Inspect hydraulic hoses for leaks, damage, security	NORMAL
● 9.4 Inspect hydraulic pump condition, leaks, security	NORMAL

- | | |
|---|------|
| ● 9.5 Check Pilot Accumulator operation as per OEM Maintenance Procedure - Test Boom Down Functionality with engine off | PASS |
|---|------|

PM FINAL DRIVES

- | | |
|---|--------|
| ● 10.1 Inspect LHS final drive mount condition for leaks and security | NORMAL |
| ● 10.2 Inspect LHS oil level and mag plug condition | NORMAL |
| ● 10.3 Inspect RHS final drive mount condition for leaks and security | NORMAL |
| ● 10.4 Inspect RHS oil level and mag plug condition | NORMAL |

PM UNDERCARRIAGE

- | | |
|---|--------|
| ● 11.1 Inspect LHS track tension | PASS |
| ● 11.2 Inspect RHS track tension | PASS |
| ● 11.3 Inspect tracks for loose/missing bolts | NORMAL |
| ● 11.4 Inspect load and carrier rollers for signs of leaks | NORMAL |
| ● 11.5 Inspect idlers for signs of leaks | NORMAL |
| ● 11.6 Inspect sprocket segments condition | NORMAL |
| ● 11.7 Inspect track frame for cracks, lose or missing hardware | NORMAL |

PM FRAME AND BODY

- | | |
|---|--------|
| ● 12.1 Check panels for damage and security | NORMAL |
| ● 12.2 Check access steps and walkway condition | NORMAL |
| ● 12.3 Inspect boom condition – cracks, missing clamps, damaged pipes, excessive movement, lubrication | NORMAL |
| ● 12.4 Inspect stick condition – cracks, missing clamps, damaged pipes, excessive movement, lubrication | NORMAL |
| ● 12.5 Inspect quick hitch condition and operation | NORMAL |
| ● 12.6 Inspect bucket condition – cracks, wear, damage, mounts | NORMAL |
| ● 12.7 Inspect GET condition and hardware | NORMAL |

PM ELECTRICAL SYSTEM

● 13.1 Check battery condition	NORMAL
● 13.2 Check battery terminal condition	NORMAL
● 13.3 Check battery security	NORMAL
● 13.4 Check battery box drain is clear	NORMAL
● 13.5 Check wiring condition and security	NORMAL

PM GREASE SYSTEM

● 14.1 Check all points for acceptable lubrication	PASS
● 14.2 Inspect grease system operation	N/A
● 14.3 Check grease line condition	NORMAL
● 14.4 Refill grease tank	N/A
● 14.5 Lubricate bucket linkage	NORMAL
● 14.6 Lubricate blade linkage	NORMAL
● 14.7 Lubricate boom & stick linkage	NORMAL
● 14.8 Lubricate swing bearing	NORMAL

PM OPERATOR STATION

● 15.1 Check all doors for correct opening and closing adjustments and operation	PASS
● 15.2 Inspect condition of door seals	PASS
● 15.3 Check window glass and seal condition	PASS
● 15.4 Check mirror condition and adjustments	PASS
● 15.5 Fill window washer reservoir	PASS
● 15.6 Inspect air con vents condition	PASS
● 15.7 Inspect seat belt and mounting hardware	PASS

● 15.8 Inspect seat condition, operation and mounting PASS

● 15.9 Replace cabin A/C filter NORMAL

OIL SAMPLING

● 16.1 Engine PASS

PM POST SERVICE INSPECTION CHECKS

● 17.1 All inspections have been completed and rectified as required PASS

● 17.2 All safety related defects have been repaired or reported PASS

● 17.3 All defects have been noted and reported PASS

● 17.4 All fluids are at correct level and drain plugs tight PASS

● 17.5 All oil samples have visually been inspected and any notable signs of contamination have been reported PASS

● 17.6 All replaced filters have been cut and inspected and photos added to CAT Inspect and reported to supervisor N/A

● 17.7 Machine has been recommissioned and ready for operation PASS

● 17.8 PM service notification marked off in Vision Link N/A

DEFECTS IDENTIFIED

● 18.1 DEFECTS IDENTIFIED engine belts cracked and stretched, need new ones

OIL USED

● 19.1 Hydraulic oil 0

● 19.2 Engine oil 10.5

● 19.3 Slew oil 0

● 19.4 Gear oil 0

● 19.5 Coolant 0